

INSTITUTE OF MANAGEMENT STUDIES NOIDA

MANDATORY DISCLOSURE- PGDM PROGRAMME

The information has been provided by the concerned institution and the onus of authenticity lies with the Institution and not on AICTE.

I. NAME OF THE INSTITUTION

Institute of Management Studies,
NOIDA A-8B, IMS Campus,
Institutional Area Sector 62, NOIDA (U.P)
Phone 0120-4798800- 02
Email: info@imsnoida.com
www.imsnoida.in

II. NAME & ADDRESS OF THE DIRECTOR

Dr. Kamaljit Singh Anand
Executive Director
Institute of Management Studies, NOIDA
A-8B, IMS Campus, Institutional Area
Sector-62, NOIDA (UP)
Phone: 0120-4798800
Email: director@imsnoida.com

III. NAME OF THE AFFILIATING UNIVERSITY

PGDM is an autonomous program, approved by AICTE, Ministry of HRD, Govt. of India & recognized by AIU, NAAC Grade 'A' Ranking awarded in year 2015

IV. GOVERNANCE

Members of the Governing Board

- | | | |
|------------------------------|---|---|
| 1. Mrs.Raj Rani Agarwal | - | Chairman, IMS, Educational Society |
| 2. Mr. Anuj Agarwal | - | Vice Chairman, IMS, Educational Society |
| 3. Mr. Rajeev Kumar Gupta | - | President, IMS, Educational Society |
| 4. Mr. Amit Agarwal | - | Secretary, IMS, Educational Society |
| 5. Ms. Bhawna Agarwal | - | Treasurer, IMS, Educational Society |
| 6. Ms. Meghna Agarwal | - | Member, IMS, Educational Society |
| 7. Sh. Praveen Agarwal | - | Member, IMS, Educational Society |
| 8. Sh. Amrish K.Gour | - | Member, IMS, Educational Society |
| 9. Sh. Virendra Singhal | - | Member, IMS, Educational Society |
| 10. Ms. Madhu Singhal | - | Member, IMS, Educational Society |
| 11. Dr. Kamaljit Singh Anand | - | Executive Director, IMS NOIDA |

Members of Academic Advisory Board

- | | | |
|---------------------------|---|---|
| 1. Mr. Sudershan Banerjee | - | Former CEO, Dalmia Consumer Care |
| 2. Mr. Kamal Singh | - | Director, (CMD), AIMA |
| 3. Mr. Alok Agarwal | - | Executive Director, Polar Industries Ltd. |
| 4. Mr. Pramod Joshi | - | CEO, Net Base Computing |
| 5. Mr. S.K.Das | - | General Manager, BPL Ltd. |
| 6. Mr. N.K .Jain | - | Director, Modi Kem Pvt Ltd. |
| 7. Mr. S.C. Kulshresta | - | CEO, HR Systems Plus |
| 8. Mr. Avinash Chaubey | - | CERO, Business Resources & Solution |
| 9. Mr. A.K. Pachuari | - | GM (HR), Control & Switchgears Ltd. |
| 10. Mr. Mritunjay Kumar | - | DGM, Steel Authority of India |

- ❖ Frequency of the Board Meetings and Academic Advisory Body.

The academic Advisory Board meets 2-3 times a year
The Governing Council meets once in a year

- ❖ **Organization Chart**

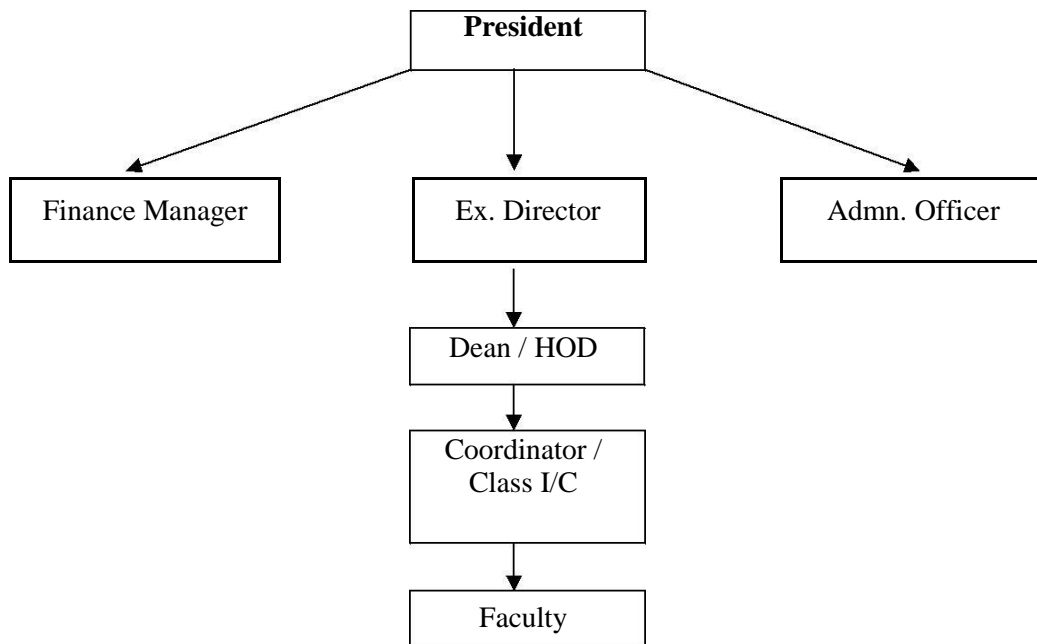

- ❖ Nature and Extent of involvement of faculty and students in academic affairs / improvements.

There is a Central Students Council including two faculty members, which meets frequently to discuss their problems and to chalk out various academic, cultural and extra curricular schedules for the Institute.

PROGRAMMES

❖ Name of the Programme (Full Time) approved by AICTE.

PGDM-120 Seat & PGDM Entrepreneurship-60 Seat

Two years full time programme equivalent to MBA approved by AICTE, Ministry of HRD, Govt. of India and recognized by AIU (Association of Indian Universities)

FEE

- Registration Amount
 - Tuition Fees, Development Fee, Industrial Visit
 - Library, Computer Lab, PD class, Laptop & Software, Uniform Infrastructure development & Other activity charge
 - Certification, workshops, NMA membership, foreign language
 - Books, Journals, Magazines & IMS Publication
-
- I Year Fee - 3,90,000/
 - II Year Fee - 3,00,000/

Placement Facilities

A full time placement cell exists in the Institute .It is headed by a Placement Officer and is assisted by senior faculty and counselor to identify and help the students in placement process.

Campus placement in last two years with minimum salary, maximum salary and average salary

On an average 85-90% students are placed through the campus placement activities.

The maximum salary offered to a student during last three years was Rs.16Lakhs PA (Overseas Placement) and the minimum was Rs. 3.5 Lakhs P.A. Average salary earned by our students during last two years has been about Rs.5 Lakhs P.A.

VI. FACULTY

Number of faculty members.

Permanent faculty	25
Visiting Faculty	As per requirement

Profile of each faculty with qualifications, total experience, age and Duration of employment at the Institute is given below.

Dr.Kamaljit Singh	Director/ Professor	Management
Dr.Debarshi Mukherjee	Professor	Management
Dr.Mahua Dutta	Professor	Management
Ms.Sonia Dhir	Professor	Management
Ms.Kalpana Sinha	Associate Professor	Management
Ms.Neeiam Sheoliha	Associate Professor	Management
Ms.Sapna Jain	Associate Professor	Management
Ms.Pooja Sehgal	Associate Professor	Management
Ms.K.P. Kanchana	Associate Professor	Management
Mr. Ramesh Kumar	Associate Professor	Management
Ms.Reenu Bansal	Assistant Professor	Management
Ms.Harkiranjit	Assistant Professor	Management
Mr.Ashish Kumar Jha	Assistant Professor	Management
Ms.Iram Ahmed	Assistant Professor	Management
Ms.Swaricha John	Assistant Professor	Management
Ms.Surbhi Jain	Assistant Professor	Management
Ms.Mini Verma	Assistant Professor	Management
Mr. Sandeep Kumar Sahu	Assistant Professor	Management
Mr.Mayank Sharna	Assistant Professor	Management
Ms. Deepti Sharma	Assistant Professor	Management
Mr.Atulesh Sharma	Assistant Professor	Management
Ms.Manisha Sharma	Assistant Professor	Management
Mr.Inderjeet Santoshi	Assistant Professor	Management
Ms.Shweta Khatri	Assistant Professor	Management
Mr.Kaship Pandey	Assistant Professor	Management

- ❖ Whether student assessment of faculty is in force.

Yes, Student feedback is taken in each trimester

VII. HOSTEL FEE

- ❖ Year wise estimated cost of boarding and Lodging in Hostel is given below

I Year: Rs 1, 10,000/

II Year: Rs 1, 10,000/

VIII. ADMISSION

- ❖ Number of seats sanctioned with the year of approval

PGDM 120 Seats (Session 2016-17)

PGDM Entrepreneurship 60 Seats (Session 2016-17)

IX. ADMISSION PROCEDURE

Admissions are made on the basis of merit in the CAT/XAT/MAT exam, and then the performance in GD and PI. The Institute is an official CAT Listed Institution by IIMA.

100% seats are filled through CAT/ XAT/ MAT Exam

Four MAT scores (September/ December/ February/ May every year are valid)

Calendar:

- ❖ Last date for request for applications.

Generally last week of May

- ❖ Last date for submission of application.

Generally last week of June

- ❖ Dates for Group Discussion (GD) / Interviews

Jan-till July-Group wise in lots of 100 candidates

- ❖ Date of announcing final results

First week of July

- ❖ Release of admission list (main list and waiting list should be announced on the same day)

First week of July

- ❖ Date of acceptance by the candidate

One week

- ❖ Last date for closing of admission

Third week of August

- ❖ Starting of the Academic Session

First week of August

- ❖ The policy of refund of the fee

As per AICTE Norms

X. CRITERIA AND WEIGHTAGE FOR ADMISSION

- ❖ Describe each criteria with its respective weightage i.e. Admission Test, GD, Interview etc.

Graduation Score 20%

CAT/MAT Score 50%

G.D 15%

P.I 15%

XI CRITERIA FOR GD/ PERSONAL INTERVIEW

- ❖ Norms adopted for calling the candidates for Group Discussion/ Personal Interview

Strictly in order of merit